

FRONT ELEVATION

Planning Permit No. A/110/92.  
**APPROVED**  
 SUBJECT TO THE CONDITIONS IN THIS OFFICE LETTER.  
 No. A/10778/91 Date 7-2-92.  
 % *Saravjee*  
 FOR MEMBER SECRETARY  
 MADRAS METROPOLITAN  
 DEVELOPMENT AUTHORITY  
 MADRAS - 600 008.

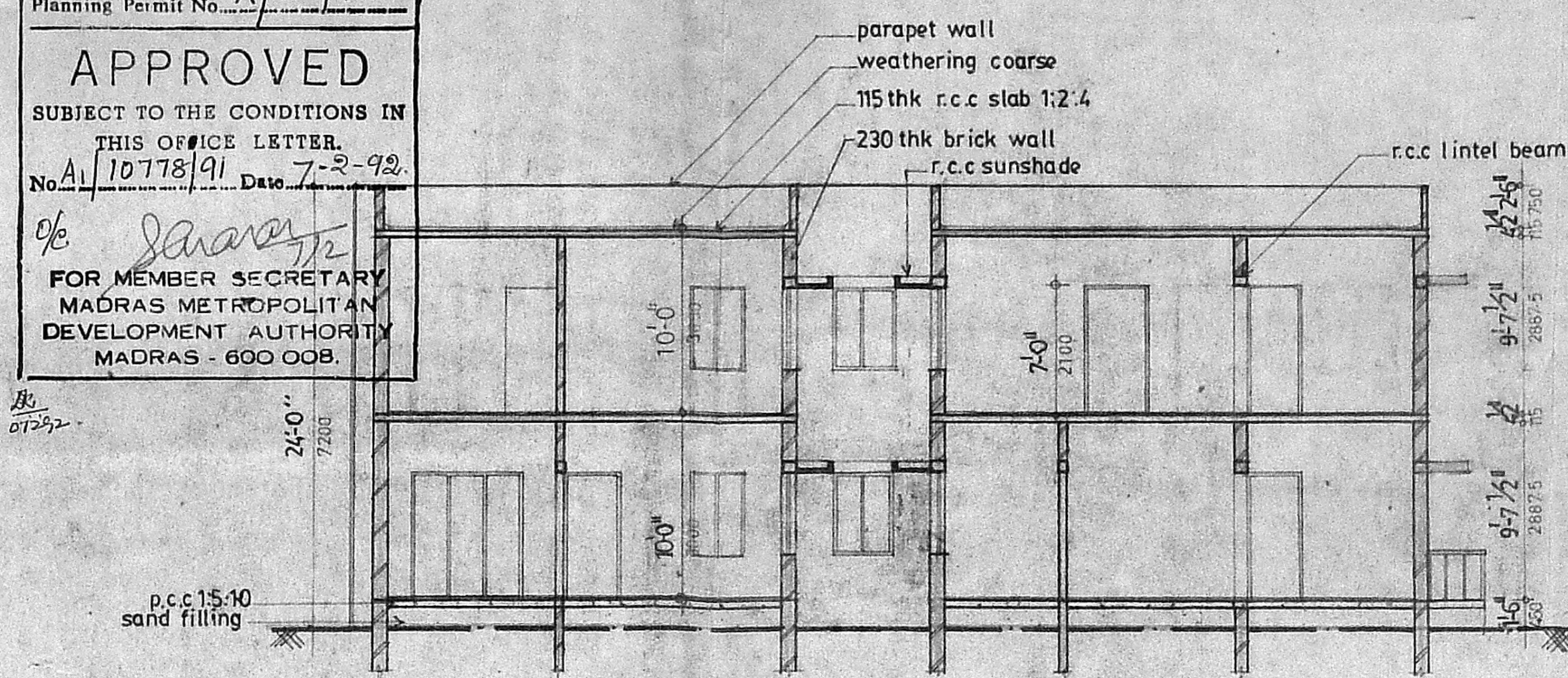

SECTION-A A

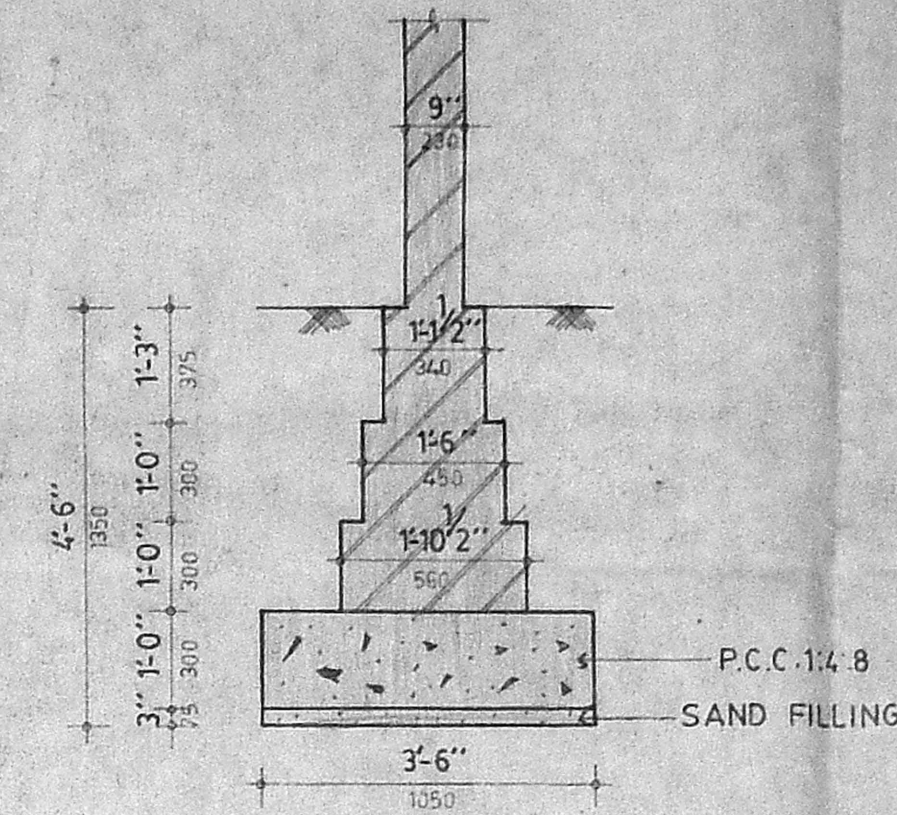

FOUNDATION DETAIL (SCALE 1/32'-0") 1:25

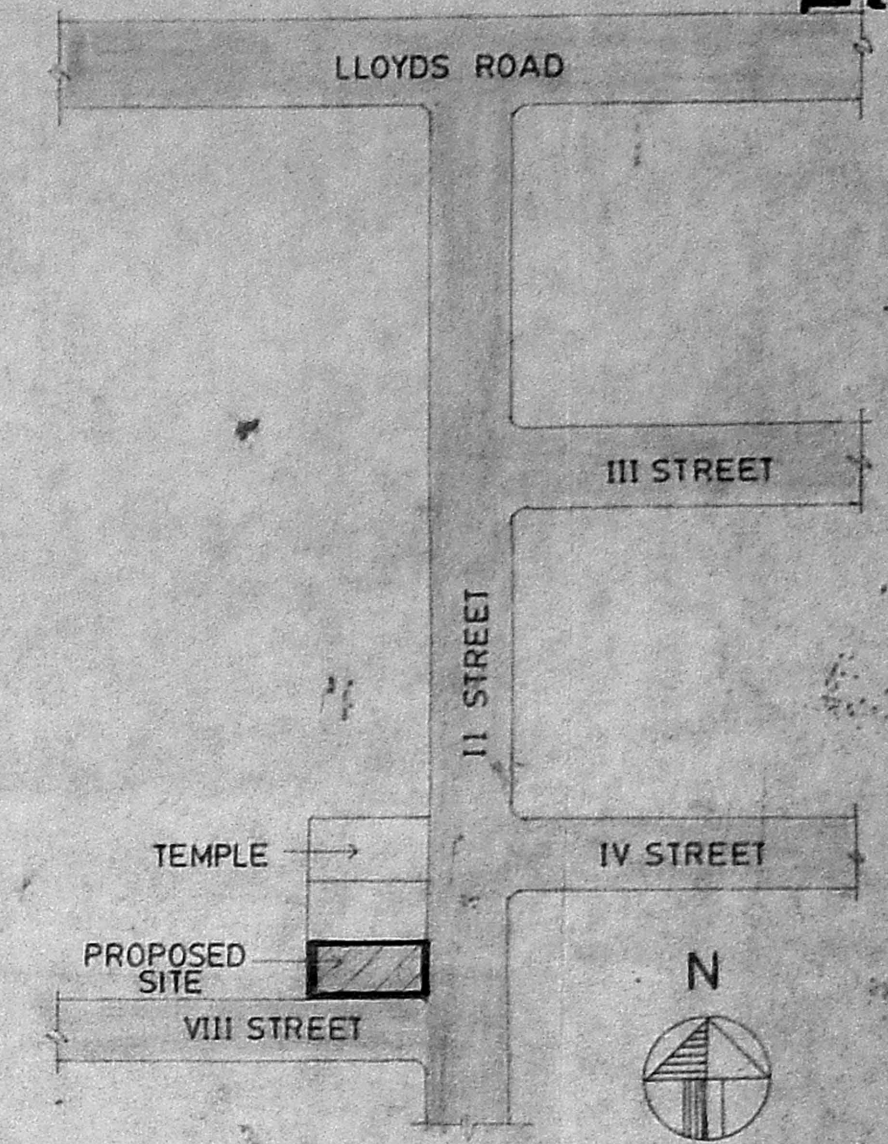

KEY PLAN (Not to scale)

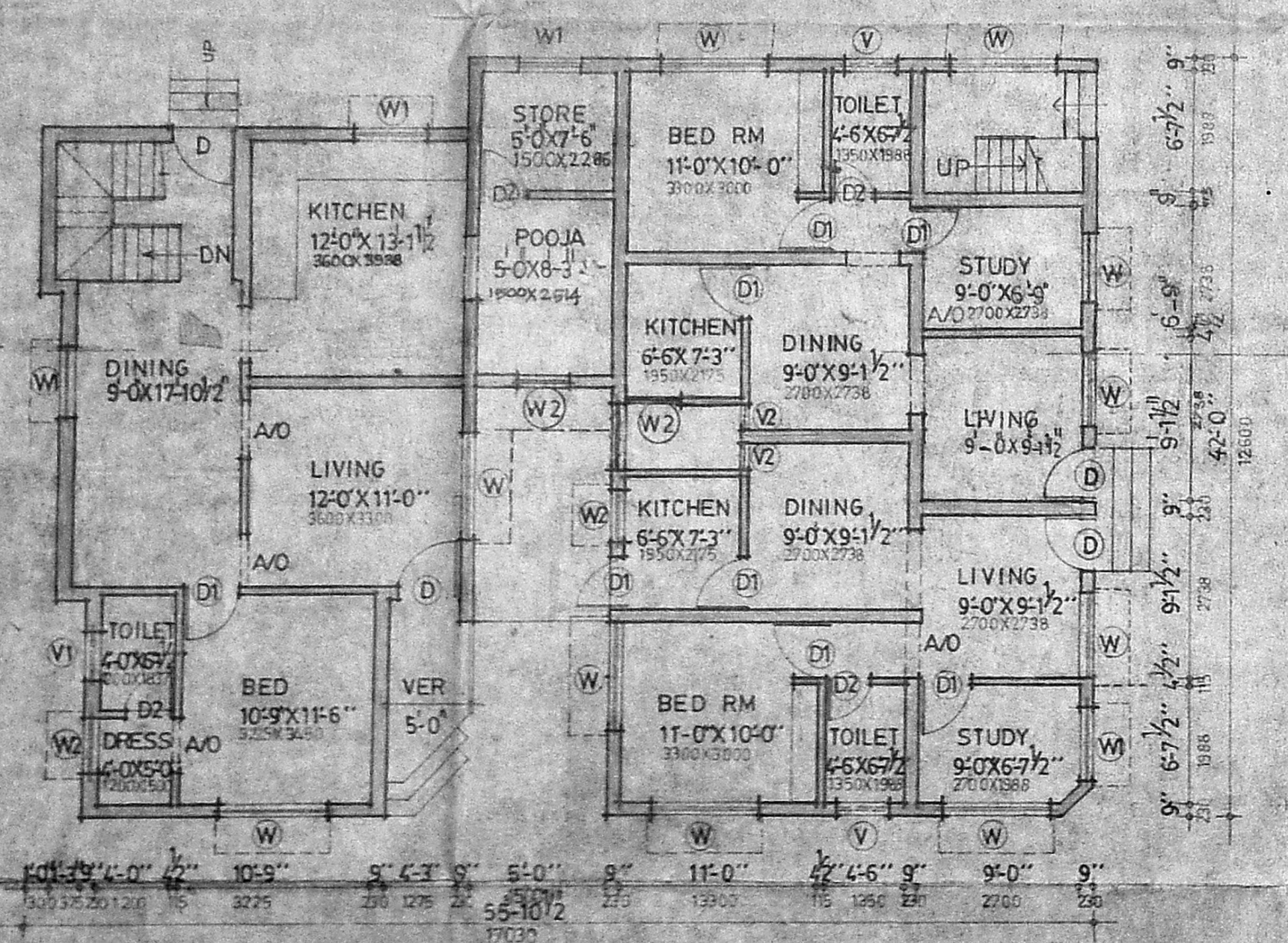

GROUND FLOOR PLAN

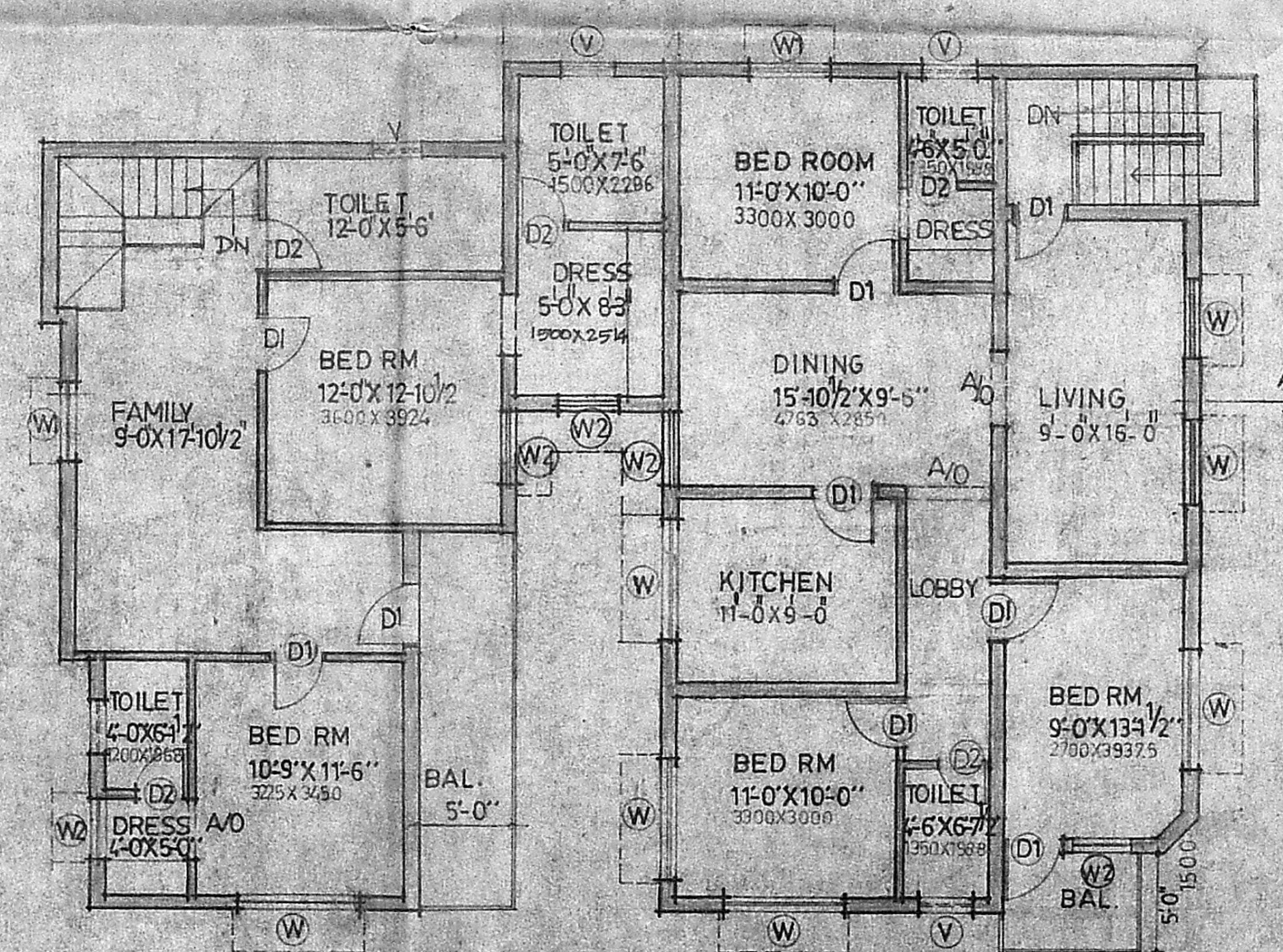

FIRST FLOOR PLAN

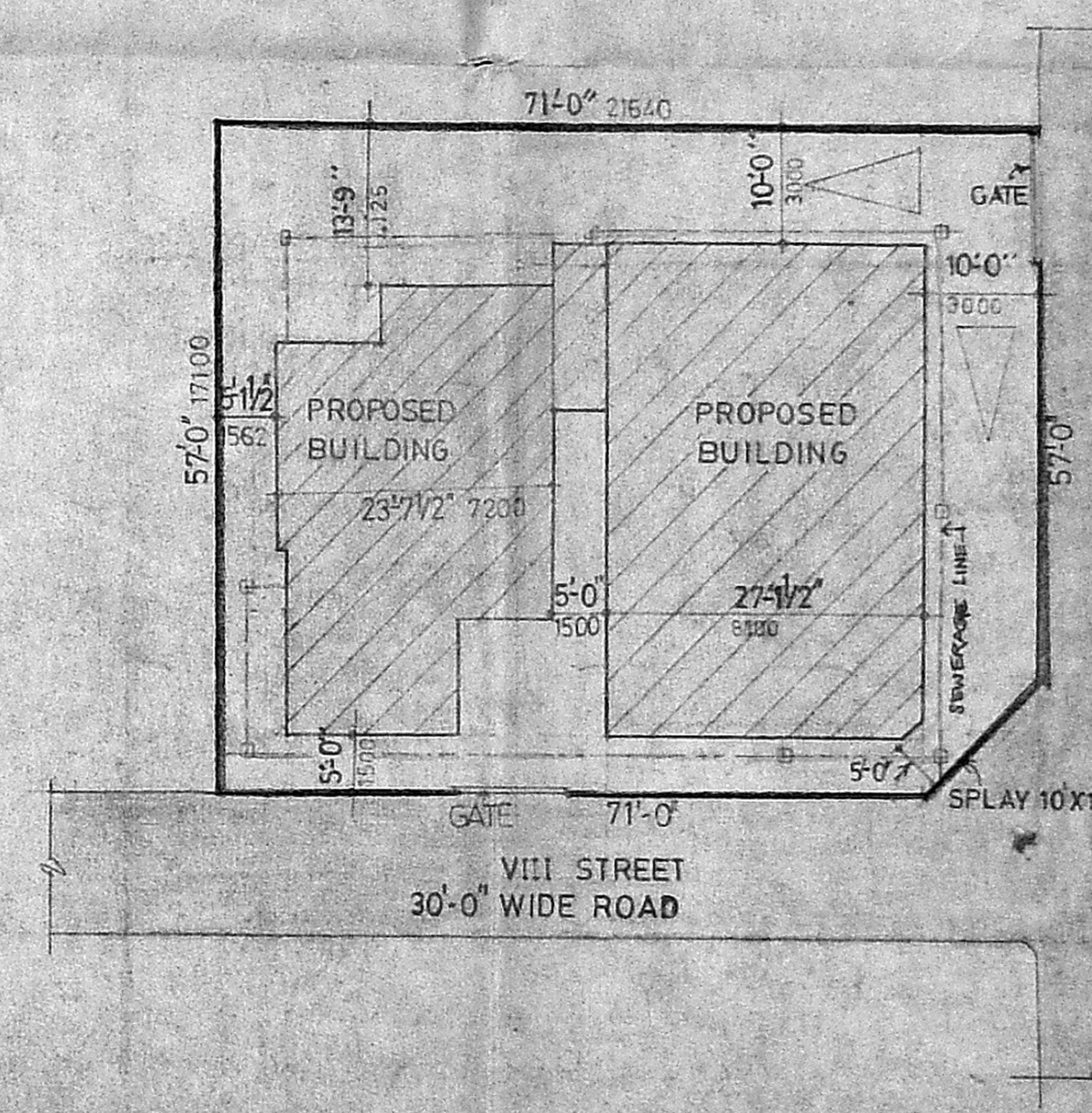

SITE PLAN (SCALE 1/16'-0")

DESCRIPTION	QUANTITY	UNIT	REMARKS
FOUNDATION	1	NO.	AS PER PLAN
STRUCTURE	1	NO.	AS PER PLAN

ITEM	DESCRIPTION	QTY	UNIT	REMARKS
D1	DOOR	3	NO.	3'-6" X 7'-0"
D2	DOOR	2	NO.	2'-6" X 7'-0"
D3	DOOR	6	NO.	6'-0" X 7'-0"
D4	DOOR	6	NO.	6'-0" X 4'-6"
D5	DOOR	3	NO.	3'-0" X 4'-6"
D6	DOOR	3	NO.	3'-0" X 1'-6"
V1	VENTILATOR	2	NO.	2'-6" X 1'-6"
V2	VENTILATOR	1	NO.	1'-6" X 1'-6"

AREA	Sq.ft	Sqm
SITE AREA	4047	375.8
GROUND FLOOR AREA	1979	183.92
FIRST FLOOR AREA	2125	197.49
<b>TOTAL</b>	<b>4104</b>	<b>381.41</b>

**PLAN SHOWING THE PROPOSED BUILDING IN RS.No.81/2 & 82/29 AT PLOT No.2E GOPALAPURAM, SECOND St, MADRAS -86, BELONGING TO Mr.C.PURUSHOTTAMAN.**  
 (NEW NO: 8)

OWNER: *Dr. Purushottaman*  
 ARCHITECT: *Desirazu Associates*  
 LICENSED SURVEYOR NO. 60/101 CORPORATION OF MADRAS

DRG TITLE	PLANS ELEVATION & SECTION	CLIENT
DRG NO	A001/PMN-MS	Dr. PURUSHOTTAMAN
SCALE	1/8'-0" 1/16'-0" & 1/2'-0"	CONSULTANT
DATE	MAY '91	

**DESIRAZU ASSOCIATES**  
 ARCHITECTS PLANNERS  
 INTERIOR DESIGNERS  
 150, PETERS ROAD,  
 MADRAS - 600 086.